Empty enclosures
MBOX Series

Empty enclosures [MBOX2]

				MBOX2 Series			
				656.			
							
Description	**Version**	**Notes**	**Power**	**Empty enclosures**		**Empty enclosures - With emergency push button**	
EMPTY ENCLOSURE	WITHOUT DOOR	4 OMNIA	27W	**656.0024-000**	1	**656.0924-000**	1
		4 OMNIA + KIT LUX		**656.0024-000L** [1]	1	**656.0924-000L** [1]	1
		6 OPTIMA	29W	**656.0026-000** [2]	1	**656.0926-000** [2]	1
		6 OPTIMA + KIT LUX		**656.0026-000L** [2] [1]	1	**656.0926-000L** [2] [1]	1

[1] Complete with lights kit

[2] 16A (70x87mm) or, with suitable adaption, 32A socket (84x106mm).

- Power dissipation calculated in conformity with CEI 23-49 italian standards



Night & day [Kit LUX]

MBOX turns on a new era with a box that is even more functional and complete. The addition of an automatic device (LED with extremely low consumption hooked up to a sensor) ensures proper lighting of the compartment containing outlets and switch gear and protection devices when the outdoor light intensity diminishes. This allows the product to be identified and used under conditions of poor lighting: ideal for the worksite, MBOX is also perfect for campsites and parking areas. Extremely compact and totally safe, MBOX features an innovative design and it is made in collision-proof and self-extinguishing technopolymer, to withstand collisions and atmospheric agents. In compliance with the highest safety standards, the MBOX series includes a complete product range and comes in many customized versions, with fast delivery.

Empty enclosures [MBOX3]

			MBOX3 Series			
			657.			
						
Description	**Version**	**Notes**	**Empty enclosures**		**Empty enclosures - With emergency push button**	
EMPTY ENCLOSURE	WITH DOOR	6 OMNIA	**657.0036-000**	1	**657.0936-000**	1
		9 OPTIMA	**657.0038-000** [1]	1	**657.0938-000** [1]	1
	WITHOUT DOOR	4+1 63A OMNIA	**657.0035-000**	1	**657.0935-000**	1

[1] 16A (70x87mm) or, with suitable adaption, 32A socket (84x106mm).

- Power dissipation calculated in conformity with CEI 23-49 italian standards
- Complete with lights kit

Empty enclosures [MBOX5]

			MBOX5 Series			
			658.			
						
Description	**Version**	**Notes**	**Empty enclosures**		**Empty enclosures - With emergency push button**	
EMPTY ENCLOSURE	WITH DOOR	12 OMNIA	**658.0050-000**	1	**658.0950-000**	1

- Power dissipation calculated in conformity with CEI 23-49 italian standards
- Complete with lights kit

Empty enclosures
MBOX Series

Accessories for enclosures

			MBOX2 Series	MBOX3 Series	MBOX5 Series
			656.	657.	658.
					
Description	**Dimension**	**Version**	**Emergency push button kit**		
EMERGENCY PUSH BUTTON KIT	MBOX2	WITHOUT DOOR	**656.0320** 10		
	MBOX3	WITH DOOR		**657.0340** 10	
		WITHOUT DOOR		**657.0330** 10	
	MBOX5	WITH DOOR			**658.0360** 10
		WITHOUT DOOR			**658.0350** 10

- Emergency push button kit composed of illuminated emergency push button, yallow faceplate with seat for emergency push button, neon lamp 230V~, NO contact and NC contact, lamp holder.

			MBOX2 Series
			656.
			
Description	**Notes**	**Suitable for**	**Emergency push button kit (button)**
EMERGENCY PUSH BUTTON KIT	(5 pz.)	MBOX2 MBOX3 MBOX5	**656.0300**

- Kit made up of pushbutton, contacts and light bulb

Accessories for enclosures

			MBOX3 Series	
			657.	
				
			Disconnector kit [MBOX3]	
Dimension	**Notes**	**Version**	ISOLATOR KIT	
MBOX3	100A	WITH DOOR	**657.0343**	10
		WITHOUT DOOR	**657.0333**	10
	16-32-40A	WITH DOOR	**657.0341**	10
		WITHOUT DOOR	**657.0331**	10
	63-80A	WITH DOOR	**657.0342**	10
		WITHOUT DOOR	**657.0332**	10

- Disconnector kit complete with: yellow faceplate and handle. Suitable for backpanel switches 590.YA... (not provided).

			MBOX5 Series	
			658.	
				
			Disconnector kit [MBOX5]	
Dimension	**Notes**	**Version**	ISOLATOR KIT	
MBOX5	100A	WITH DOOR	**658.0363**	10
		WITHOUT DOOR	**658.0353**	10
	16-32-40A	WITH DOOR	**658.0361**	10
		WITHOUT DOOR	**658.0351**	10
	63-80A	WITH DOOR	**658.0362**	10
		WITHOUT DOOR	**658.0352**	10

- Disconnector kit complete with: yellow faceplate and handle. Suitable for backpanel switches 590.YA... (not provided).

Empty enclosures
MBOX Series

Accessories for enclosures

	MBOX2 Series	MBOX3 Series	MBOX5 Series
	656.	657.	658.
			
		Tinted door kit	
Notes	DOOR KIT		
FUME'	**656.0012**	**657.0014**	**658.0016**

	MBOX2 Series	
	656.	
		
	Door spare parts (5 pz.)	
Suitable for	HINGES KIT	TRIANGULAR LOCK KIT
MBOX2 MBOX3 MBOX5		**656.0110** 5/10
MBOX3 MBOX5	**656.0010** 10	

		MBOX5 Series
		658.
		
Description	**Dimension**	**Plain panel**
PLAIN PANEL	MBOX5 WITH DOOR	**658.0369** 10

Accessories for enclosures

	ENCLOSURES ACCESSORIES	
	654.	
		
Description	**Suitable for**	**Yale key kit**
YALE KEY KIT	DOMINO IP40 MBOX (WIN)	**654.0072** [1] [2] 1/10
	MBOX3-5 (DOOR)	**654.0071** 1/10

[1] For DIN window. Unique Yale keys, the same key opens all locks.
[2] For door (2 pieces).

	MBOX2 Series	MBOX3 Series	MBOX5 Series
	656.	657.	658.
			
Description		**Fuse-testing kit**	
FUSE CHECKER	**656.0420** 10	**657.0421** 10	**658.0422** 10

- Fuse-testing kit composed of fuse-testing device (654.0010) and facing with seat for fuse-tester and spare fuses

	MBOX2 Series	MBOX3 Series
	656.	657.
		
Description	**Suitable for**	**Stand kit**
STAND KIT	MBOX2	**656.0120** 1
	MBOX3 MBOX5	**657.0121** 1

Empty enclosures
MBOX Series

Accessories for enclosures

	MBOX2 Series		
	656.		
			
Description	**Turret fixing**		
TURRET FIXING KIT	**656.0220** 1		
MOUNTING/FIXING PLATE			**656.0222** 1
BACK CLOSING PLATE		**656.0221** 1	



MBOX Series
Pedestal application

Accessories for enclosures

ENCLOSURES ACCESSORIES

654.





Accessories and components

Suitable for	ACCESSORIES KIT	LIGHT KIT FOR MBOX	WALL MOUNTING BRACKETS KIT	CABLE SUPPORT KIT
MBOX2				**654.0051** 10
MBOX2 MBOX3 MBOX5		**654.0003** 10	**654.0024** 10	
MBOX3 MBOX5	**654.0002** [1] 10			

[1] The kit includes: 5x35mm² terminal block, M40 cable gland, wall mounting brackets, blank plate for 4 DIN modules.

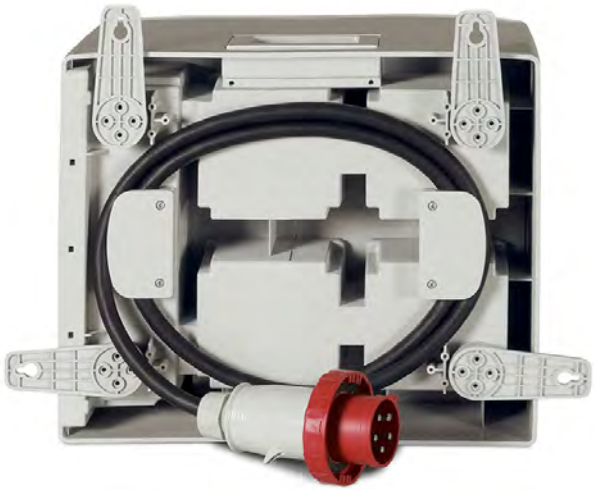

MBOX2 Series
Wall fixing brackets kit and cable support kit